Stern Pissarro Gallery

66 St. James's Street, London SW1A 1NE, UK
stern@pissarro.com www.pissarro.art

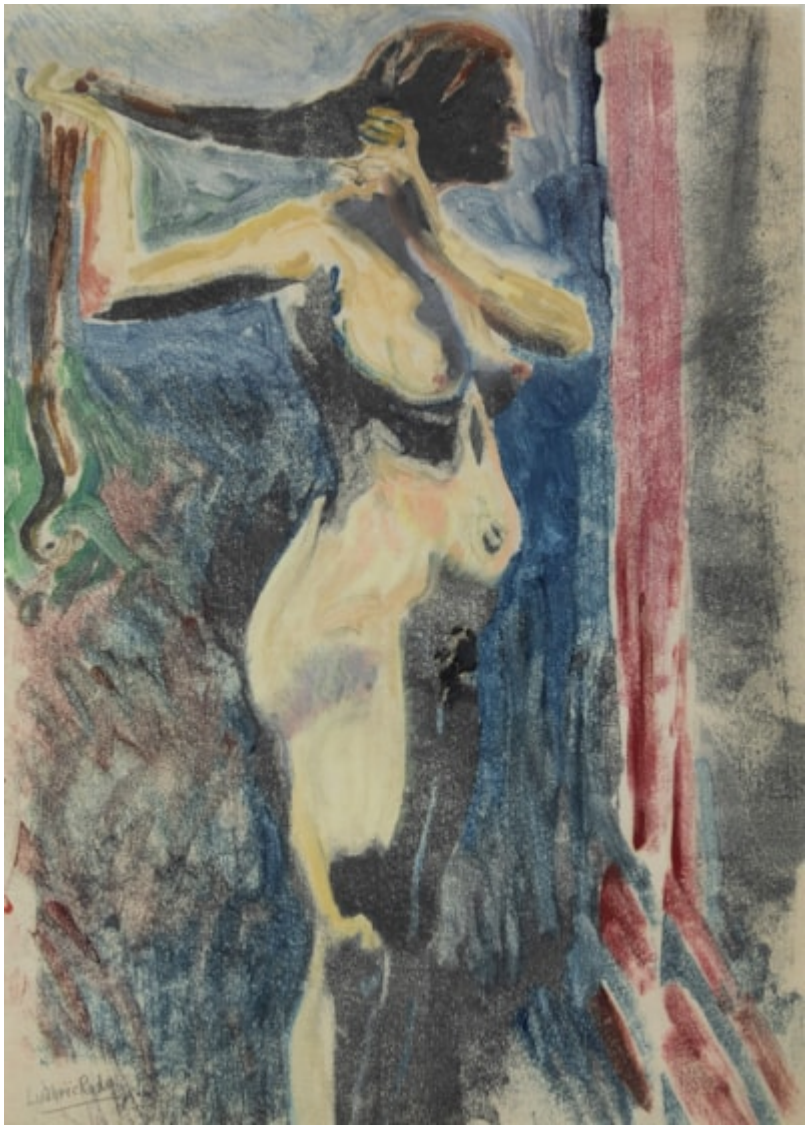

LUDOVIC-RODO PISSARRO
(1878 - 1952)

Nude

Monotype
63.5 x 46 cm (25 x 18 ⅛ inches)
Signed lower left, *Ludovic Rodo*